PNEUMATIC
AIRSHAFTS

13 - 300mm Ø

SCC Products (Pty) Ltd supplies a complete range of pneumatic airshafts for various industries and sizes according to customer specifications.

Ranging from 13mm-300mm diameter, available in multibladder, (Polyurethane) and our customized multivalve system.



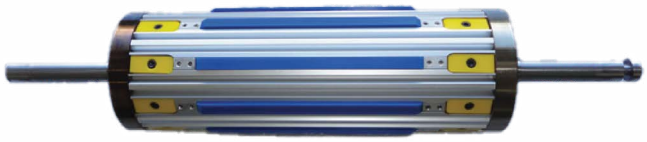



Industries:

- Paper & Pulp Manufacturers
- Conversion Companies
- Newspaper, Tissue Paper & Textile Production
- Plastic (Flexible) Manufacturing
- Packaging & Plastic Manufacturing
- Label Production

Core Adaptors

Core adaptors available in pneumatic and nylon variations and manufactured according to customer requirements.

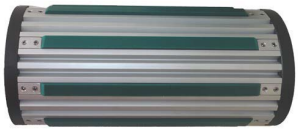

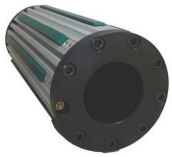

Bladders & Spare Parts

We offer a full range of spare parts for our airshafts supplied to our customers such as bladder clamps, plunge clamps, polyurethane and latex bladders, aluminium pads, valves and air seals.





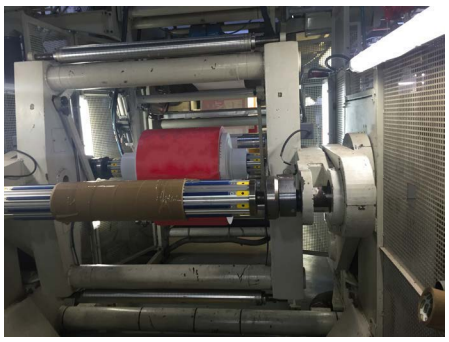





SCC PRODUCTS (PTY) LTD

SUPPLIER OF INDUSTRIAL & ENGINEERING EQUIPMENT

+27 82 444 2962
sales@sccproducts.co.za
49a Basroyd Drive, Bassonia, JHB
www.sccproducts.co.za